



12480 Superior Ct., Suite #1
 Holland, MI 49424
 616-355-2970
<https://en-v.com>

Date:

EN-V - WS Series Price Request

Customer Information		Project Information	
Company:		Project Name :	
Street Address:		City:	
City:		State:	
State:		Zip Code:	
Zip Code:			
Contact:			
email address:			
Phone #:			

Material

A606 18ga Weathering Steel

Panel Size / Quantity



Quantity	Size			Quantity	Size	
	W	H			W	H
	18"	48"			60"	24"
	24"	48"			72"	24"
	30"	30"			96"	24"
	36"	36"			120"	24"
	48"	16"				
	60"	16"				
	72"	16"				
	96"	16"				
	120"	16"				
	72"	22"				
	48"	24"				

NOTE: All dimensions for flat panels are centerline to centerline

EN-V panels have a 1/2" horizontal joint and a 5/8" vertical joint

**** See Next Sheet for Trims and Flat Sheets ****

Date:

Trims / Flat Sheets & Accessories

Large J Channel Trim (24ga)

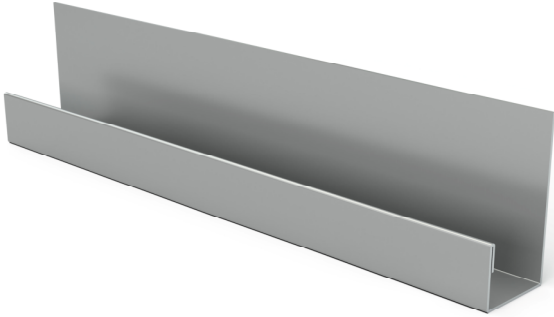

Quantity:

Corner Trim (24ga)

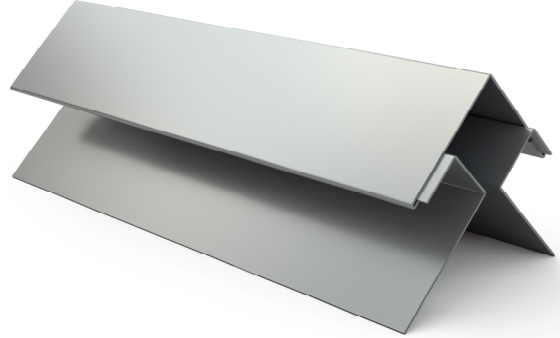

Quantity:

48" x 120" x 24ga Flat Sheet

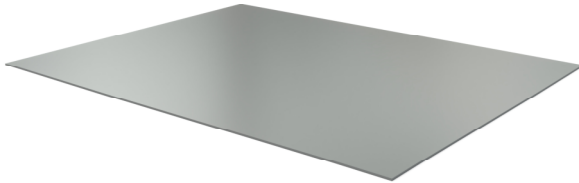

Quantity:

**Please Provide profiles On EN-V Trim
Order Form**

Quantity: